

Want to Rent an office or apartment near Qingdao Shangr

15006480550

□□□□□□□21□
Qingdao, Shandong 266000

Price: ¥3,600.00 Size: 450 SqFt

1 Beds 1 Baths Apartment

Taxes: ¥ 0.00

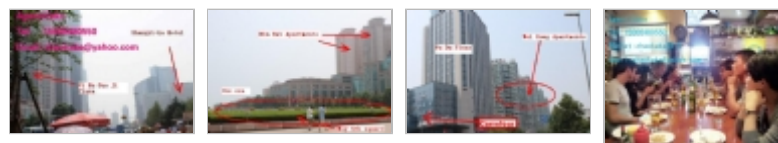

Property Description

Want to Rent an office or apartment near Qingdao Shangri-La Hotel □

Looking at the pictures carefully I think finding a perfect apartment near the Shangri-La Hotel in Qingdao is easier than finding a great office there but let me give you a guide to the prices:

Offices:

Yi He Guo Ji Plaza: some of these offices have great sea views and their rent is about 120000 RMB per year but, there are no small area offices, the smallest may be about 130 square meters.
Fu Du Plaza: not as good sea views but, renting around 70—80 square meters is about 70000 RMB per year.

As far as cheaper plazas are concerned the further from the Shangri-La Hotel the plaza is the cheaper the rent is!

Apartments with two bedrooms:

Bin Hai Apartments: a little old building (built in about 1999) .some of them have great sea views and the rent is about 50000----80000 RMB one year.

Wei Dong Apartments: just a little view of the sea but in a new community. The rent is about 50000----60000 RMB one year.

Xin Gui Du Apartments: no sea views and in a little old community. The rent is about 30000---50000 RMB one year.

This is Kaka - always at your service! I've helped out innumerable foreigners in Qingdao, so I know exactly what you need from a real estate agent – not only a good apartment, but also a wonderful post-rental service.

Moving to China can be a stressful experience- you need to sort out your visa, accommodation, cleaning, maybe getting a car, where to do the shopping etc... However, I assure you that you can call me any time and I'll always be more than willing to take care of these issues for you.

MLS #: 20140805

FreeRealEstateSite.com



Scan or Visit For

More Information

FreeRealEstateSite.com/691