

A two bedroom apartment near downtown □Wanda Plaza , ne

15006480550

No.66 Xianju Road
Qingdao, Shandong 266000

Price: \$570.00 Size: 1160 SqFt

2 Beds 1 Baths Apartment

Taxes: \$ 0.00

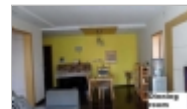

Property Description

A two bedroom apartment near downtown □Wanda Plaza , next to a mountain .

Golden Valley :

A large community, near Yan Ji Road and Fu Zhou Road, closed-end management, high rise apartments with about 15 buildings .

This apartment :

10th floor ,112 square metres , 2 bedrooms ,1 bathroom ,1 kitchen , the rent is 3600 RMB per month .

By the way , let me tell you some info about long term and short term rentals in Qingdao , because some of my clients are confused about this question lately , I have been a real estate agent in Qingdao for many years , my name is Kaka , with my long time agent background , helping you guys is a piece of cake , if you search the key words like "qingdao apartments for rent" and "qingdao houses for rent" and "qingdao quality apartments and flats " and so on by google or yahoo , It is very easy to find my advertisements and info .

To be honest , about the payment way , in other countries , tenants have the habit of paying the rent month by month ,and the landlords have no problem with it , so ,there is no big difference between short term rentals and long term rentals . but , in China , for example , in Qingdao , you are only allowed to pay the rent half year by half year or year by year if you rent a long term rentals . if you only stay in the apartment for several weeks , months , in other words , you rent a short term rental , usually , the rent should be more expensive than long term rentals , and , under normal circumstances , you should pay all the rent at the beginning .

Let's say , there is a long term rental , luxury furnishing , western style interiors ,and also with a competitive prices , like , 2500 rmb one month , if you rent it for one year ,you need pay 14000 rmb at the beginning (half year rent and one month security deposit) , then on the sixth month , you should pay another half year rent . but if the landlord want to rent it as a short term rentals ,the monthly rent maybe go up to 4000 rmb , and if you rent it for only 3 months , you should pay all 12000 rmb at the beginning , not including the security deposit .

Even though short term rentals are more expensive ,the price of qingdao short term rentals (vacation rentals) is much cheaper than qingdao hostels and qingdao hotels .

This is professional and efficient agent-Kaka to help you get set up in Qingdao

MLS #: 20131010

FreeRealEstateSite.com



Scan or Visit For

More Information

FreeRealEstateSite.com/45